

**Township of Vermont  
SECTION 2**

Municipal Boundary  
 Section Boundary  
 Building Footprint  
 Parcel/Property Boundary  
 Plat Lot  
 CSM Lot

Existing home  
 PDR  
 Unlikely PDR

**15 Existing homes**

2/17/2020

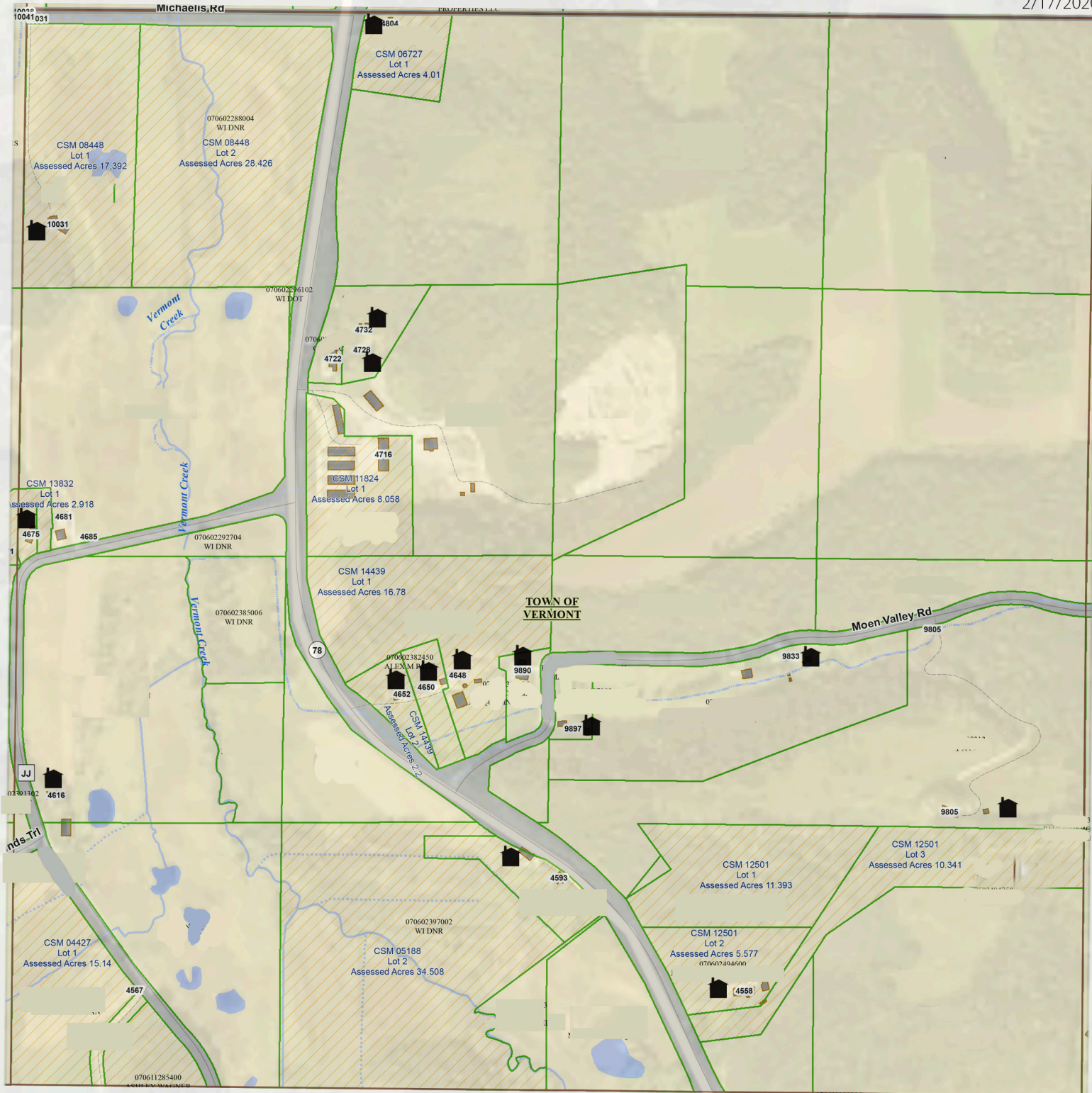

This map was prepared by the Dane County Planning & Development, Office of County Surveyor from records and data located in various public offices. Map information is believed to be accurate but is not guaranteed to be without error. Source data used to compile this map is dynamic and in a constant state of maintenance, correction and update. This map does not represent a field survey and should be used for general cartographic and reference purposes only.

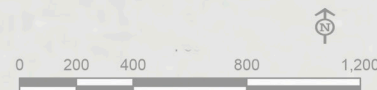



**Township of Vermont  
SECTION 2**

Municipal Boundary  
 Section Boundary  
 Building Footprint  
 Parcel/Property Boundary  
 Plat Lot  
 CSM Lot

Existing home  
 PDR  
 Unlikely PDR

**15 Existing homes**  
**17 PDRs**

2/17/2020

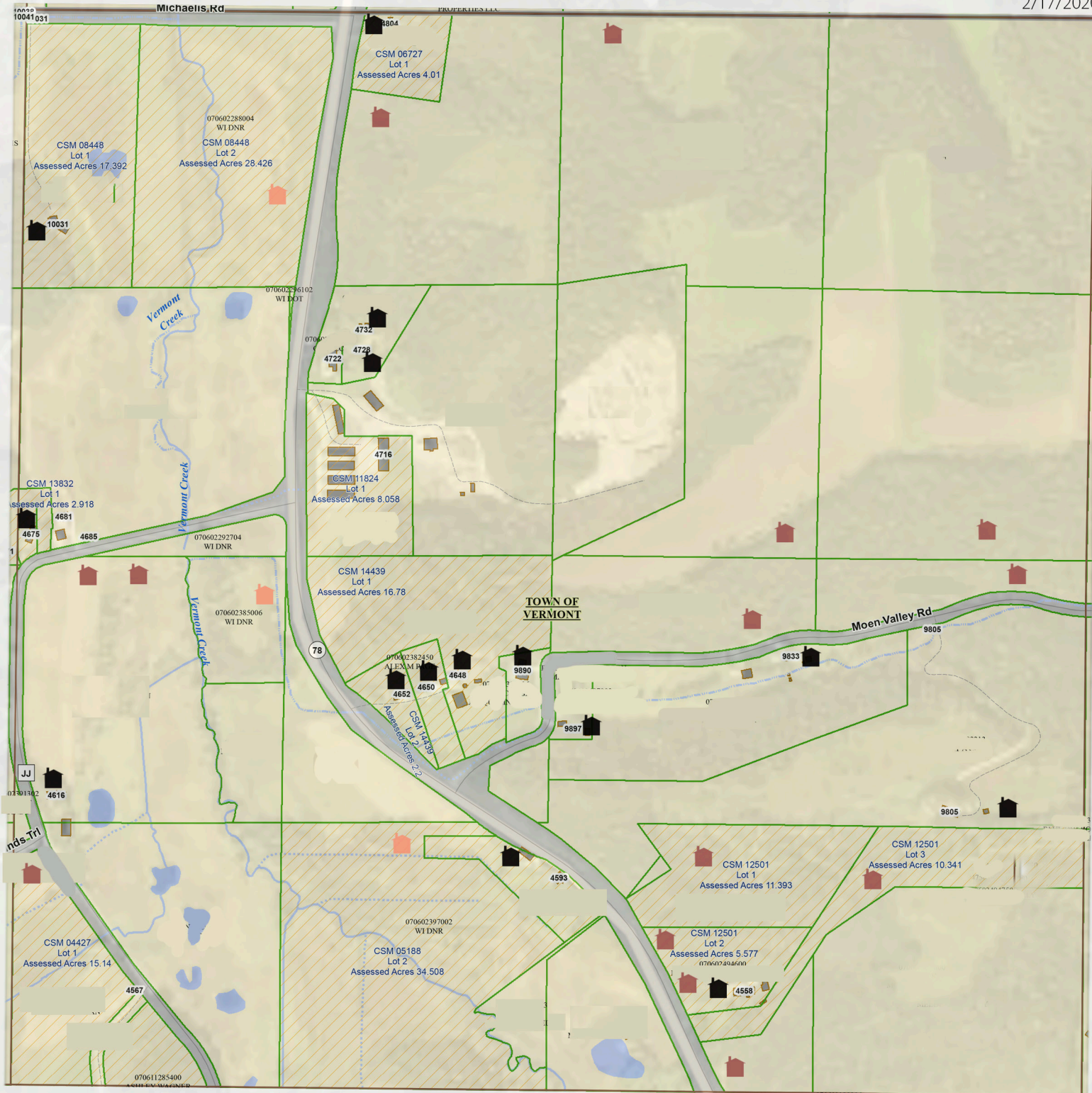

This map was prepared by the Dane County Planning & Development, Office of County Surveyor from records and data located in various public offices. Map information is believed to be accurate but is not guaranteed to be without error. Source data used to compile this map is dynamic and in a constant state of maintenance, correction and update. This map does not represent a field survey and should be used for general cartographic and reference purposes only.

