Township of Vermont

SECTION 12

Existing home | PDR | Unlikely PDR

12 Existing homes

2/17/2020

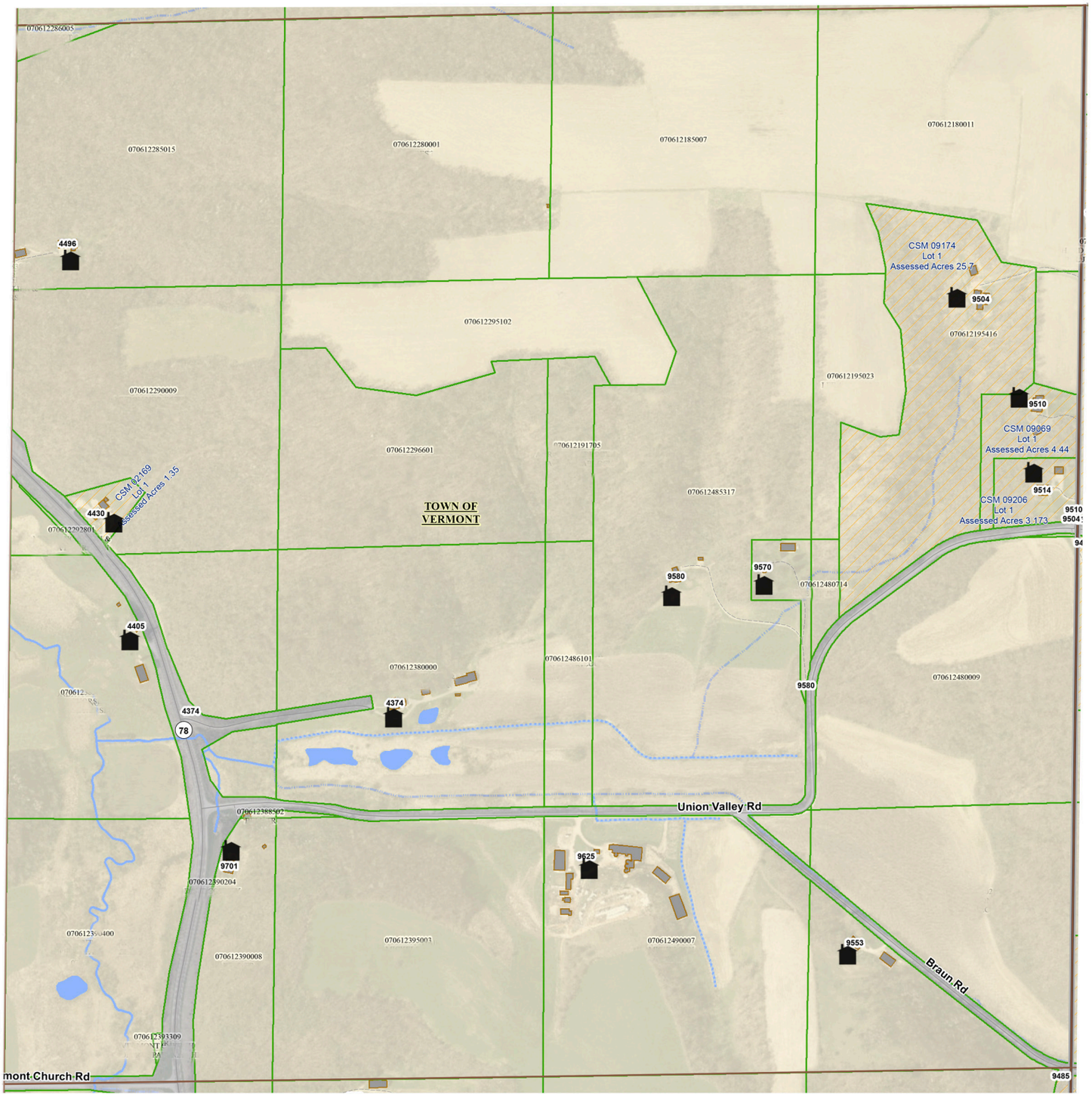

Township of Vermont

SECTION 12

Existing home | PDR | Unlikely PDR

12 Existing homes
8 PDRs
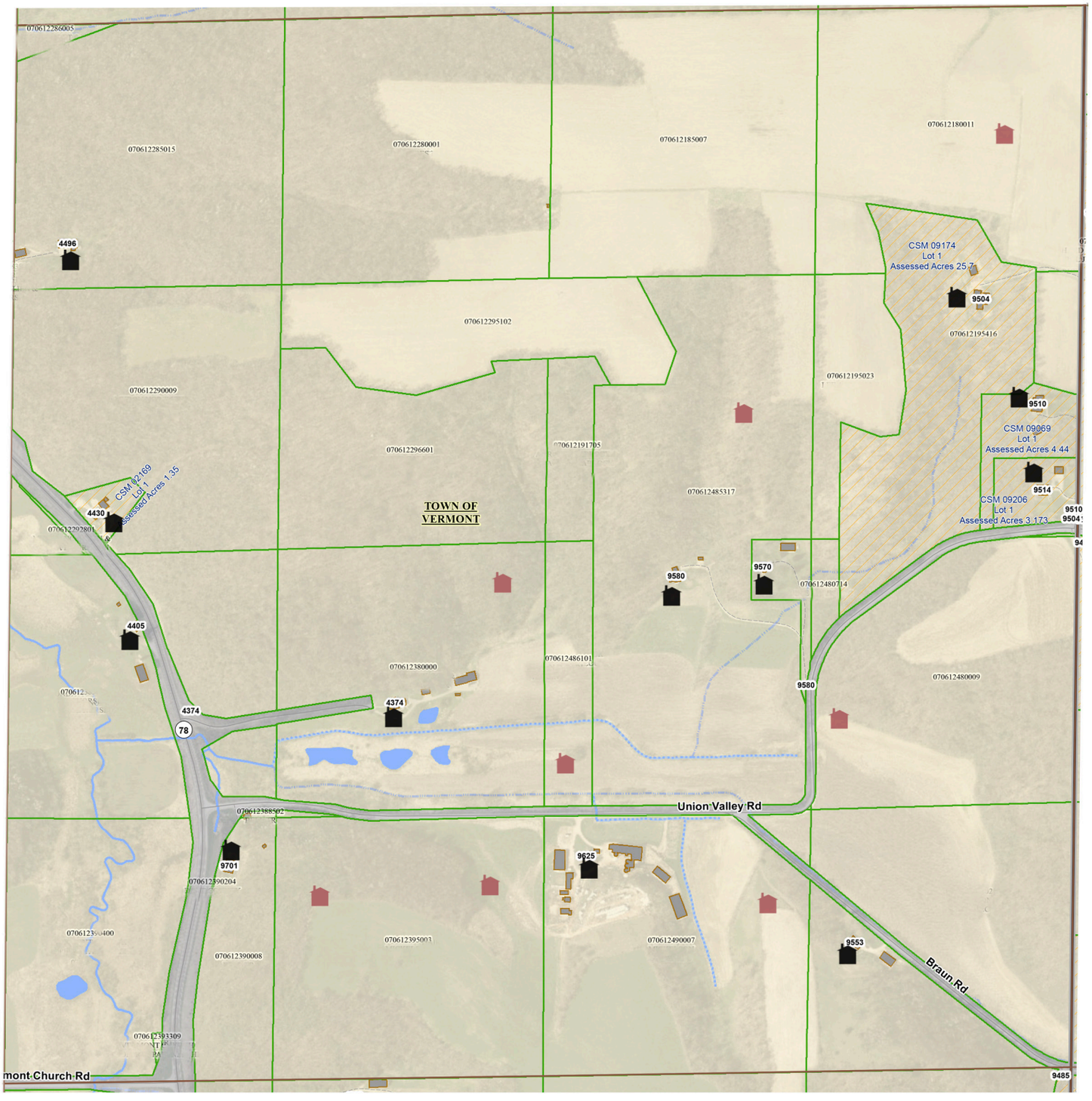
2/17/2020