

**Township of Vermont
SECTION 1**

Municipal Boundary
 Building Footprint
 Plat Lot
 Section Boundary
 Parcel/Property Boundary
 CSM Lot

Existing home
 PDR
 Unlikely PDR

7 Existing homes

2/17/2020

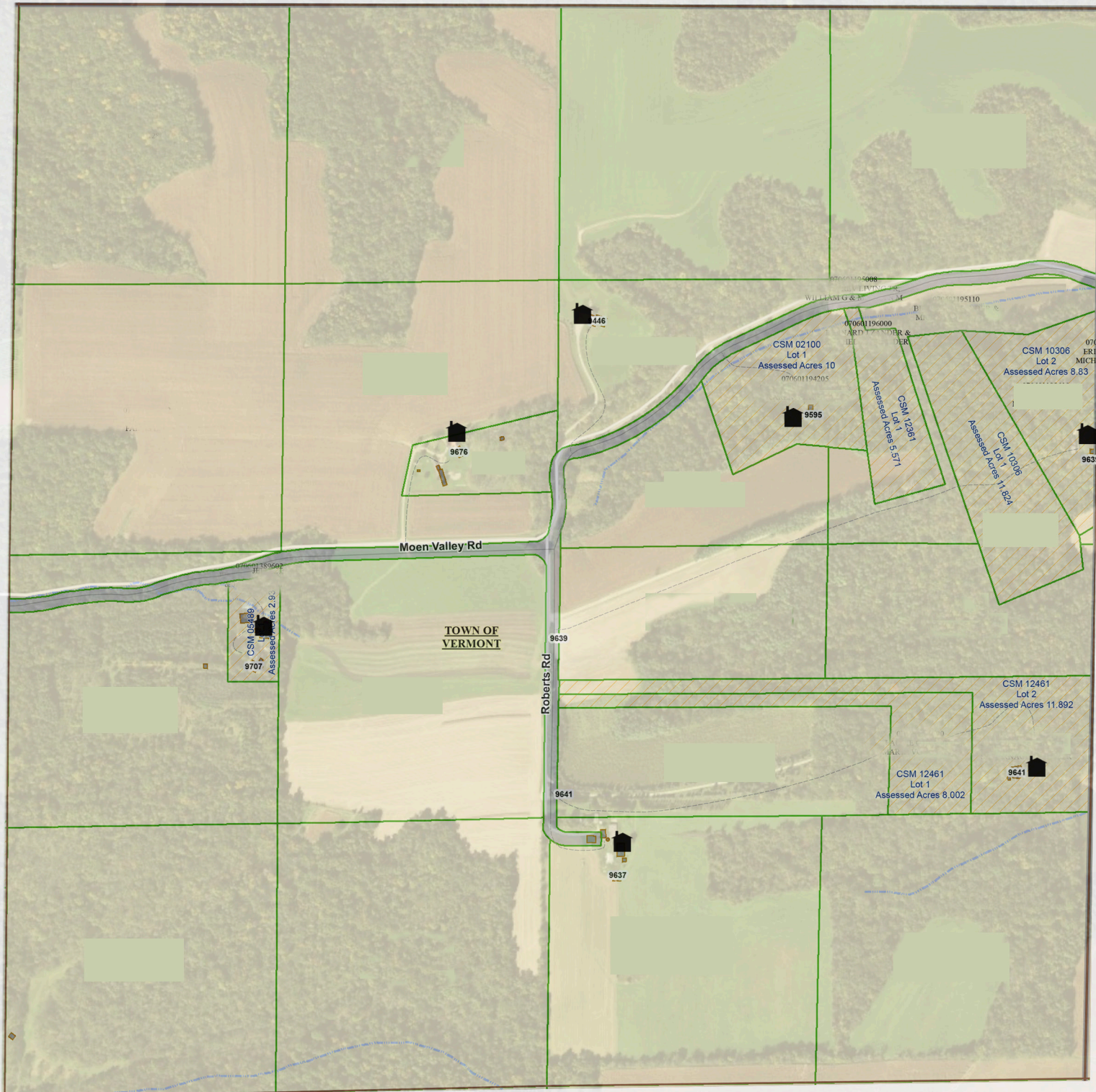

This map was prepared by the Dane County Planning & Development, Office of County Surveyor from records and data located in various public offices. Map information is believed to be accurate but is not guaranteed to be without error. Source data used to compile this map is dynamic and in a constant state of maintenance, correction and update. This map does not represent a field survey and should be used for general cartographic and reference purposes only.

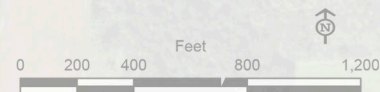

**Township of Vermont
SECTION 1**

Municipal Boundary
 Building Footprint
 Plat Lot
 Section Boundary
 Parcel/Property Boundary
 CSM Lot

■ Existing home
■ PDR
■ Unlikely PDR

**7 Existing homes
15 PDRs**

2/17/2020

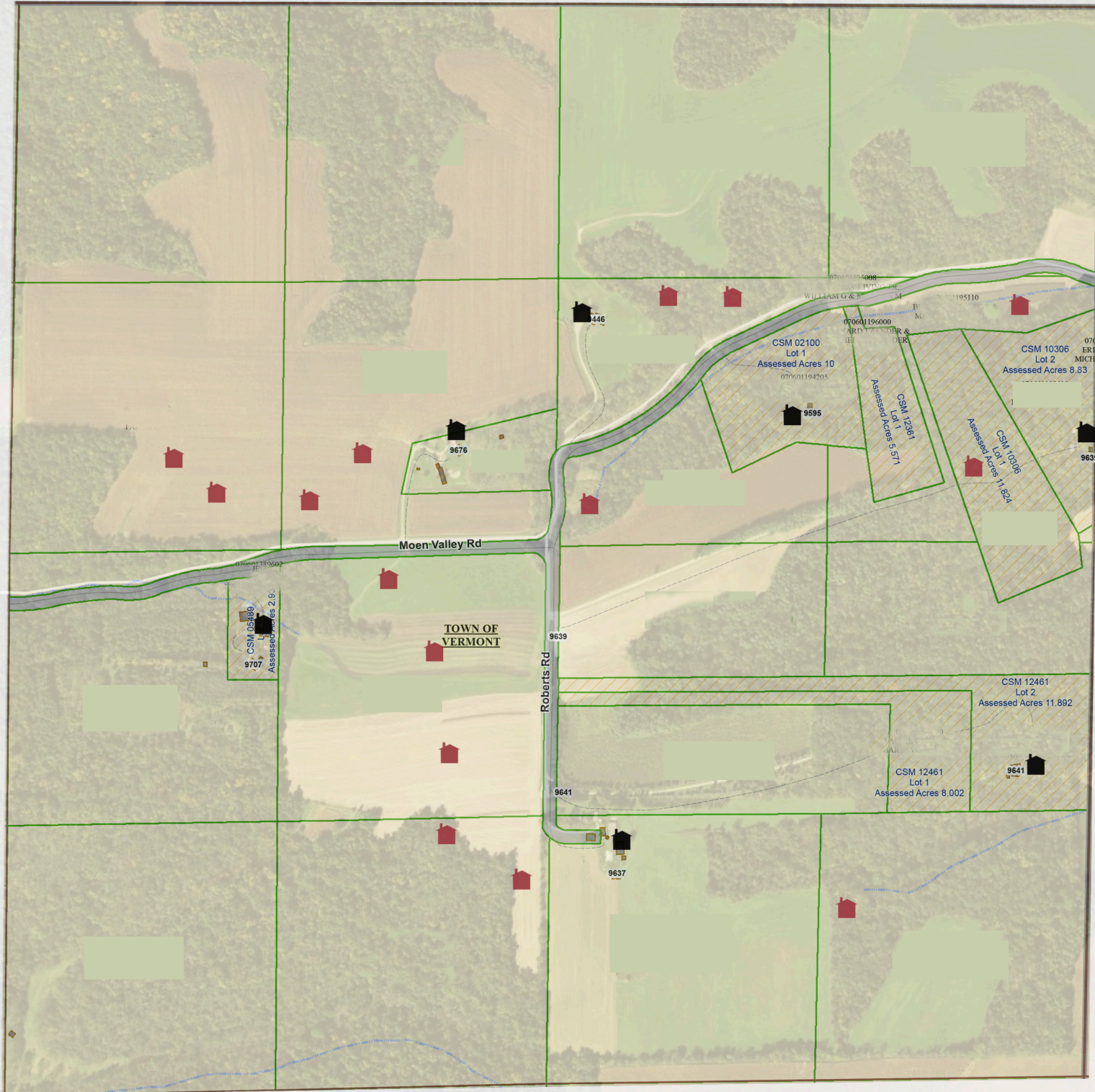

This map was prepared by the Dane County Planning & Development, Office of County Surveyor from records and data located in various public offices. Map information is believed to be accurate but is not guaranteed to be without error. Source data used to compile this map is dynamic and in a constant state of maintenance, correction and update. This map does not represent a field survey and should be used for general cartographic and reference purposes only.

